

ELEVATION

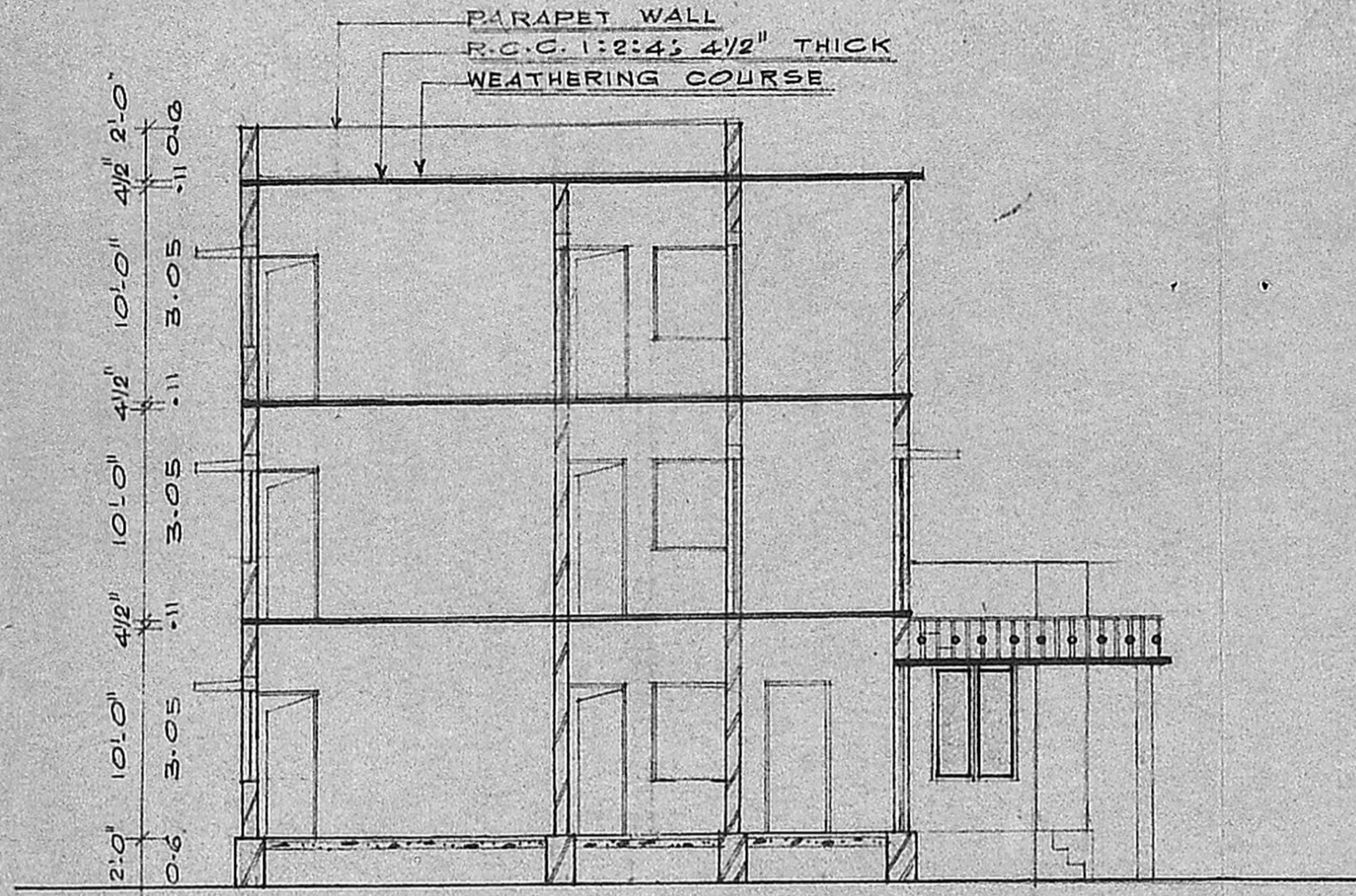

SECTION ON XY

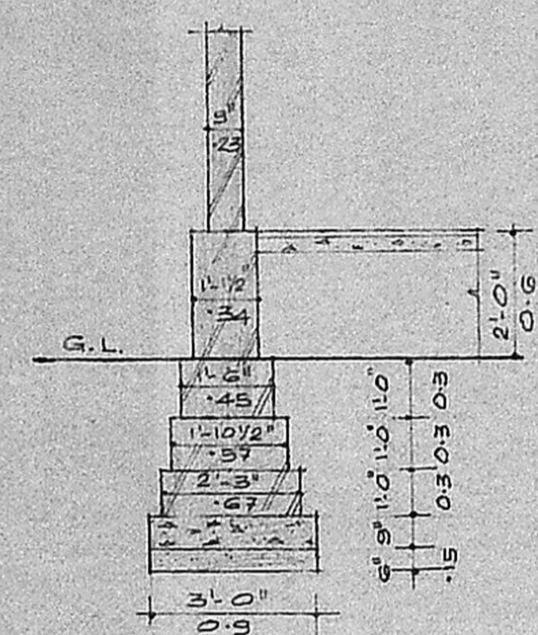

FOUNDATION DETAIL

SCALE: 1" = 4'-0"

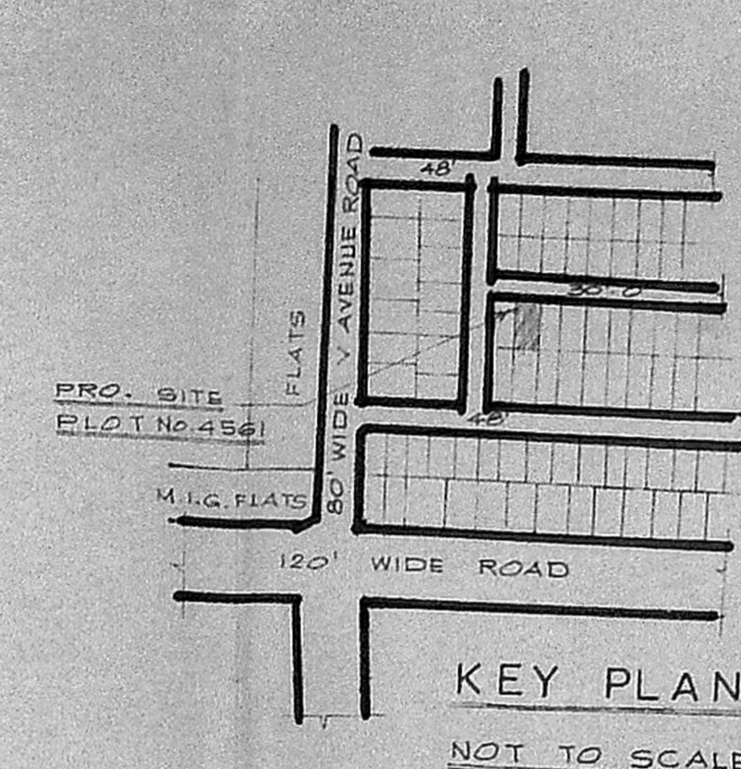

KEY PLAN

NOT TO SCALE

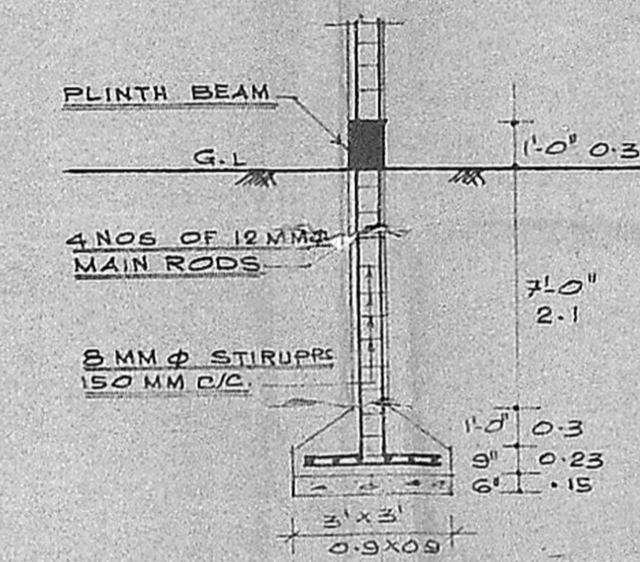

COLUMN DETAIL

SCALE: 1" = 4'-0"

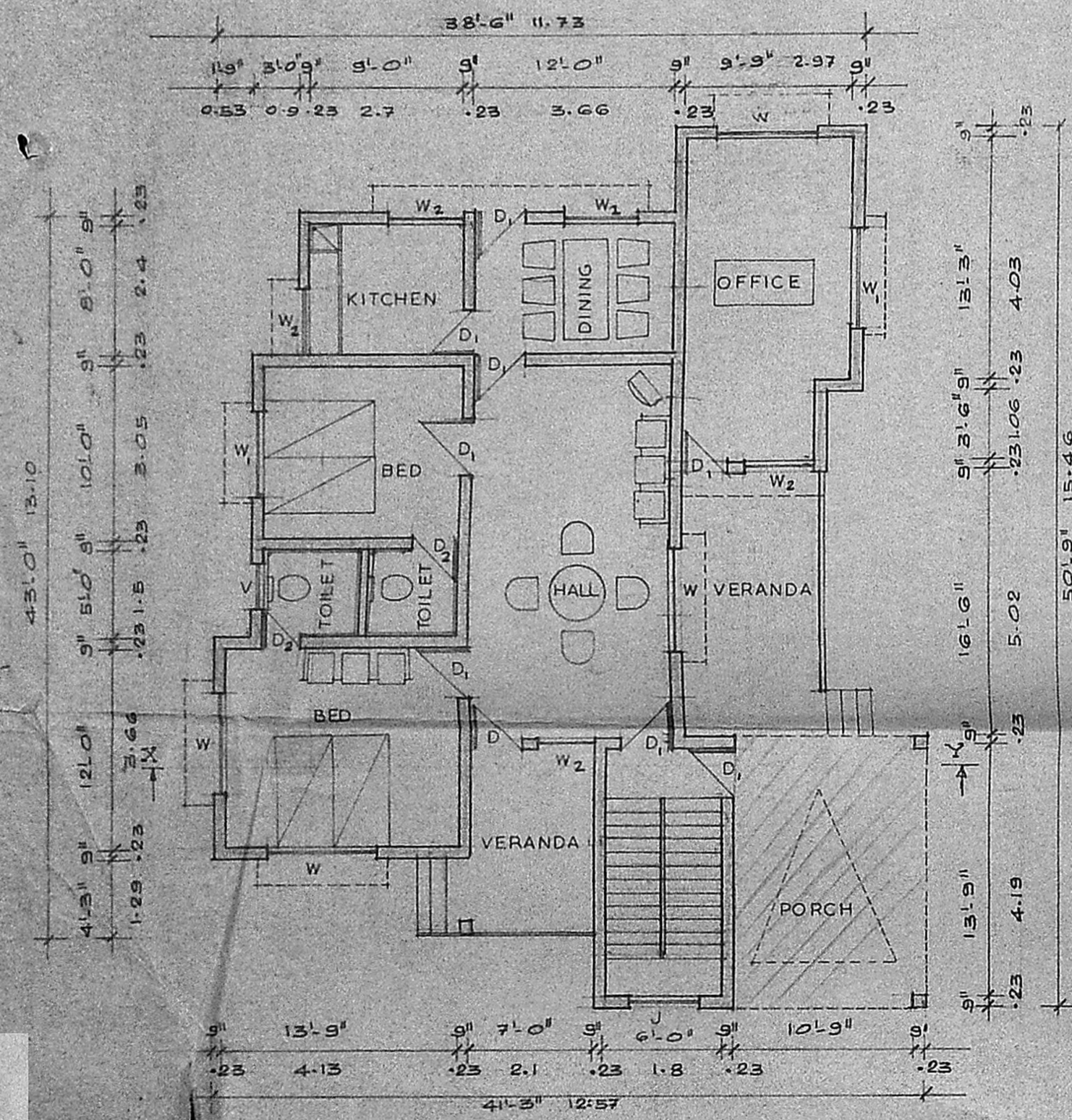

GROUND FLOOR PLAN

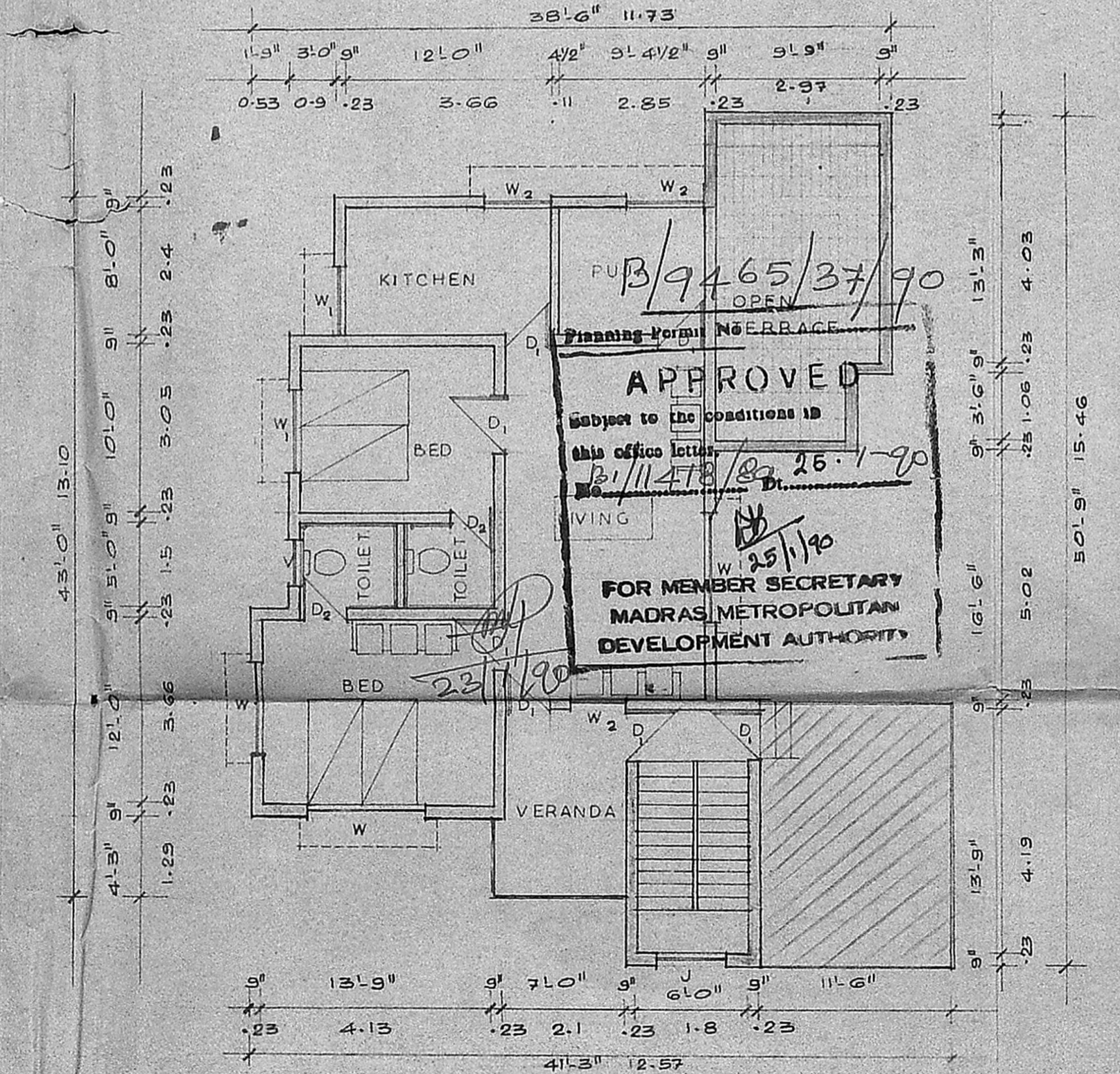

FIRST FLOOR PLAN

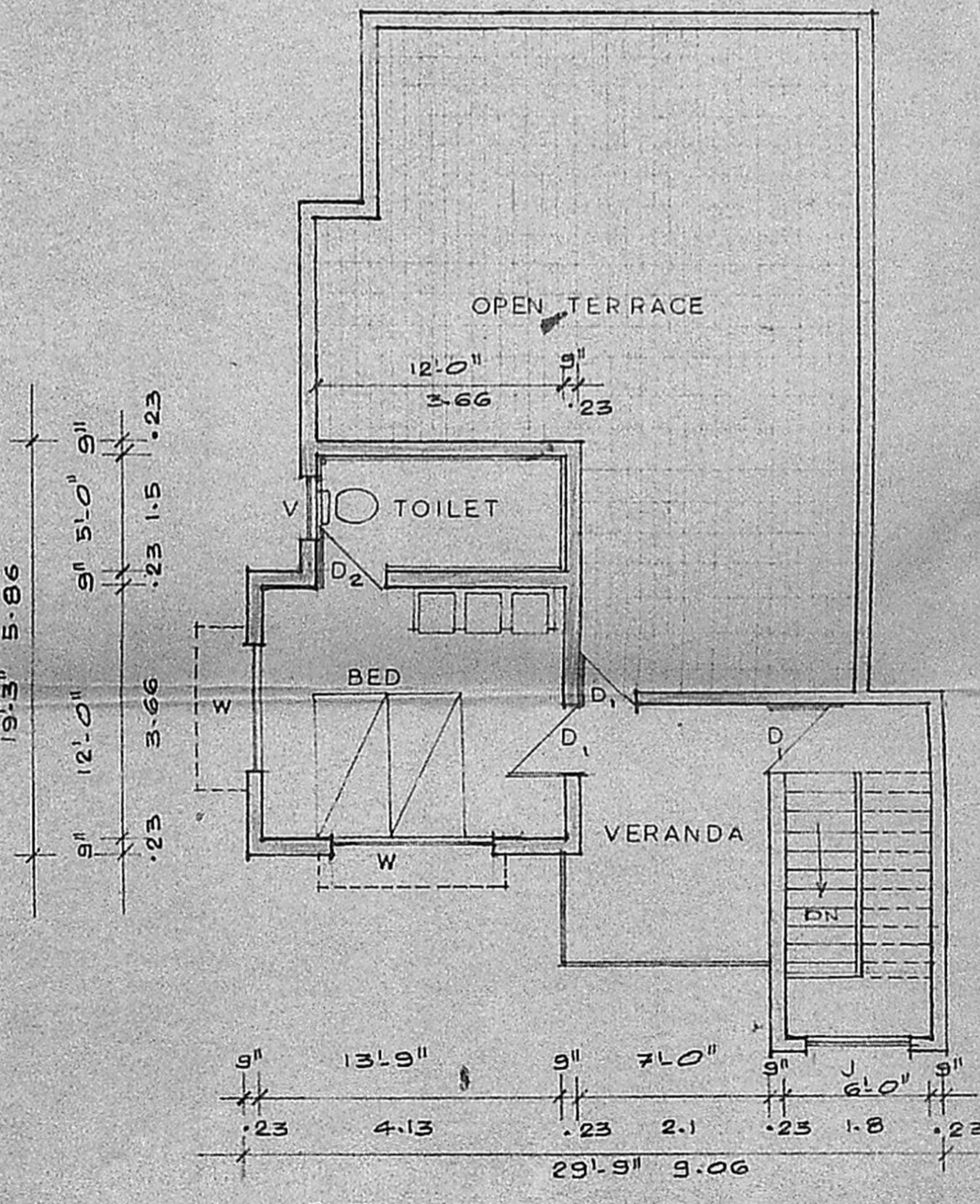

SECOND FLOOR PLAN

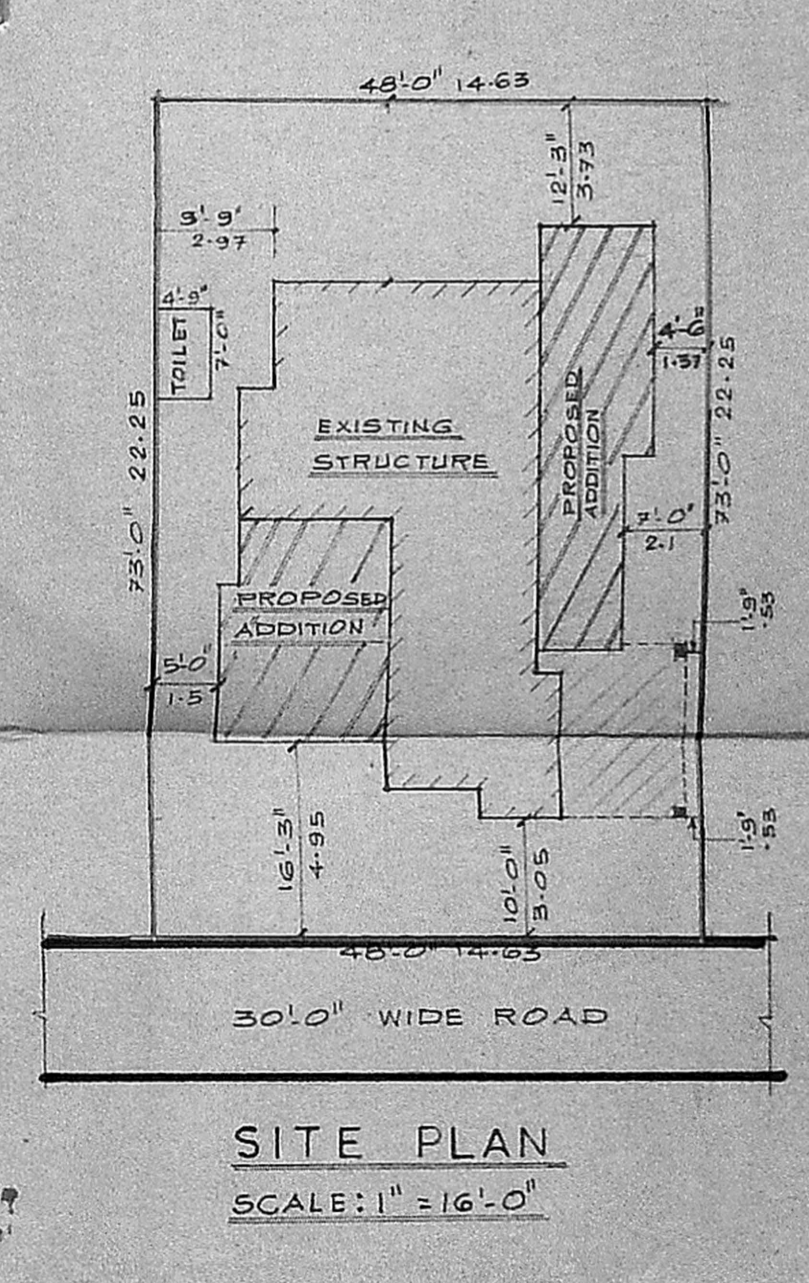

SITE PLAN

SCALE: 1" = 16'-0"

PLAN SHOWING THE
REGULARISATION OF THE
EXISTING STRUCTURE AND
PROPOSED ADDITIONS AT
PLOT No.4561, A.A.NAGAR,
MADRAS-40

SCALE: 1"=8'-0" OR 1:100

DIVISION No.75

SPECIFICATION:

- FOUNDATION : FOUNDATION CONC. 1:4:8 USING 40 MM H.B.G. METAL
 - BRICK WORK : BRICK WORK IN C.M. 1:5 USING STOCK BRICKS.
 - PLASTERING : PLASTERING IN C.M. 1:4 12 MM THICK FOR WALLS AND CEILING ETC.
 - LINTEL & SUN-SHADE : R.C.C. 1:2:4; LINTEL 15 CM PROJN EITHER END AND 15 CM THICK R.C.C. SUN-SHADE 2'-0" PROJECTION FROM THE WALL 3" THICK.
 - ROOFING : R.C.C. ROOFING 1:2:4; 4 1/2" THICK WITH NECESSARY REINFORCEMENT
 - FLOORING : FLOORING IS OF MOSAIC FLOORING USING MOSAIC TILES. OVER 1:2:4 CEMENT CONC. 3" THICK.
 - WOOD-WORK : WOOD-WORK IS OF WELL SEASONED COUNTRY WOOD FOR JOINERIES.
 - PAINTING : PAINTING IS OF READY MIXED PAINT TWO COATS OVER ONE COAT OF PRIMER.
 - WHITE WASHING : WHITE-WASHING IS OF SHEL-LIME ONE COAT AND TWO COATS OF COLOUR DISTEMPERING.
- "ASSUME ANY OTHER MISSING DATA SUITABLY"

JOINERY DETAILS:

- D: DOOR 3'-3" x 6'-6" 1.0 x 1.98
- D: DOOR 3'-0" x 6'-6" 0.9 x 1.8
- D: DOOR 2'-6" x 6'-6" 0.75 x 1.8
- W: WINDOW 6'-0" x 4'-6" 1.8 x 1.37
- W: WINDOW 5'-0" x 4'-6" 1.5 x 1.37
- W: WINDOW 3'-0" x 4'-6" 0.9 x 1.37
- V: VENTILATOR 2'-0" x 1'-6" 0.6 x 0.45

REFERENCE

- PROPOSAL
- ROAD
- BOUNDARY
- EXISTING

M. BALASUBRAMANIAN, D.C.E.,
CONSULTING ENGINEER & CONTRACTOR
LICENSED SURVEYOR NO. 350
CORPORATION OF MADRAS.

OWNER

36, LAKE VIEW ROAD
WEST MAMBALAM, MADRAS-600033
LICENCED SURVEYOR